

PERMIT

City of Napoleon
255 W. Riverview
Napoleon, OH 43545

Division of Building and Zoning
PH (419) 592-4010
FAX (419) 599-8393

Permit No: 002256

Date Issued: 06-28-04

Issued by: BND

Job Location: 204 W MAUMEE AVE

Est. Cost: 17000.00

Lot #:

Subdivision Name:

Owner: MARTENS, MIKE
Address: 204 W MAUMEE AVE
CSZ: NAPOLEON, OH 43545
Phone: 419-592-2184

Agent: SELF
Address:
CSZ:
Phone:

Use Type – Residential:

Other:

ZONING INFORMATION

Dist:	Lot Dim:	Area:	Fyrd:	Syrd:	Ryrd:
Max HT:	# Pkg Spaces:		# Loading SP:	Max Lot Cov:	

BOARD OF ZONING APPEALS:

Work Type – New:	Replmnt:	Addn'n:	Alter:	Remodel:
------------------	----------	---------	--------	----------

WORK INFORMATION

Size - Lgth:	Width:	Stories:	Living Area SF:
Garage Area SF:	Height:	Bldg Vol Demo Permit:	

WORK DESCRIPTION

FOUNDATION REPLACEMENT
A/C ADD ON ELECTRIC SERVICE UPGRADE 9 CIRCUITS

FEE DESCRIPTION	PAID DATE	FEE AMOUNT DUE
BUILDING PERMIT	06-28-04	71.00
MECHANICAL PERMIT	06-28-04	5.00
ELECTRICAL PERMIT	06-28-04	42.00
PLUMBING PERMIT	06-28-04	9.00

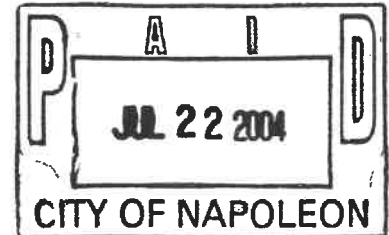

Total Fees Due 127.00

7-22-04
Date

[Signature]
Applicant Signature

CITY OF NAPOLEON GENERAL PERMIT APPLICATION
THIS APPLICATION IS FOR RESIDENTIAL CONSTRUCTION INCLUDING BUILDING, ELECTRICAL,
PLUMBING, MECHANICAL, DEMILITIONS, REMODELING

Date 6/28/04 Job Location 204 W Maumee
Owner Mike & Johanne Martens Phone 592-2184
Owner Address 204 W. Maumee City Nap Zip 43545
Contractor self Phone 592-2184
Description of work to be performed Tear Down Section and
fix foundation and Rebuild it to code
Estimated cost of work to be performed \$17,000

Please indicate the type of work you will be performing by

- | | |
|--|---|
| <input checked="" type="checkbox"/> A/C Add On | <input type="checkbox"/> Remodeling |
| <input type="checkbox"/> Boiler Replacement | <input checked="" type="checkbox"/> Roofing |
| <input type="checkbox"/> Curbing | <input type="checkbox"/> Sewer Repairs |
| <input type="checkbox"/> Decks | <input type="checkbox"/> Sidewalk |
| <input type="checkbox"/> Driveway | <input checked="" type="checkbox"/> Siding |
| <input checked="" type="checkbox"/> Electrical Service Upgrade | <input type="checkbox"/> Sign |
| <input checked="" type="checkbox"/> Electrical Service New | <input type="checkbox"/> Storage Shed |
| <input type="checkbox"/> Fence | <input type="checkbox"/> Street Bond |
| <input checked="" type="checkbox"/> Foundation | <input type="checkbox"/> Swimming Pool |
| <input type="checkbox"/> Furnace Replacement | <input type="checkbox"/> Temp Electric |
| <input type="checkbox"/> Furnace New | <input type="checkbox"/> Water Tap |
| <input type="checkbox"/> Lawn Meter | <input checked="" type="checkbox"/> Windows |
| <input checked="" type="checkbox"/> Plumbing | <input type="checkbox"/> Zoning |
| <input type="checkbox"/> Others | |

_____ Permit Number

2 - 344 x 48 windows

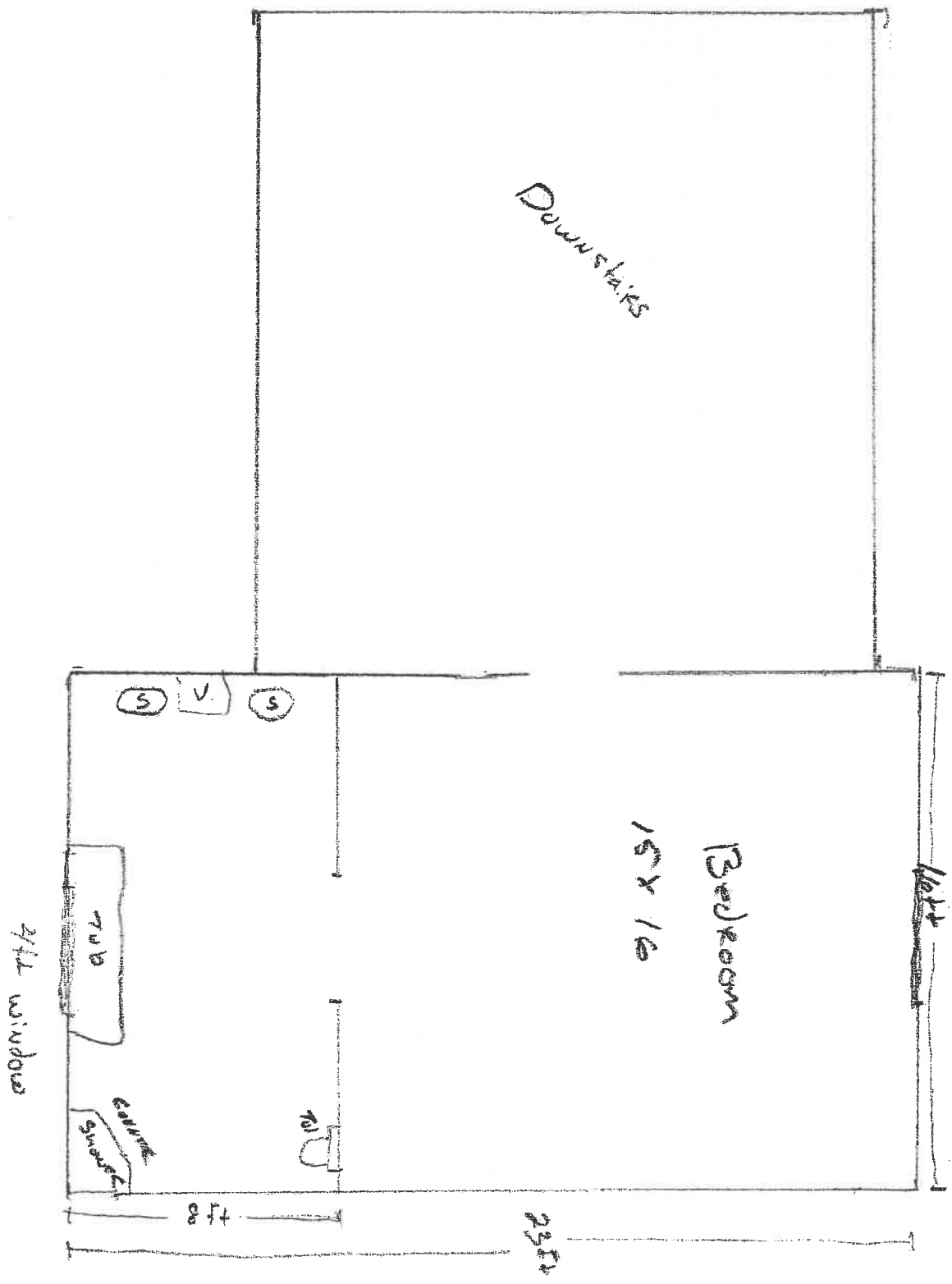

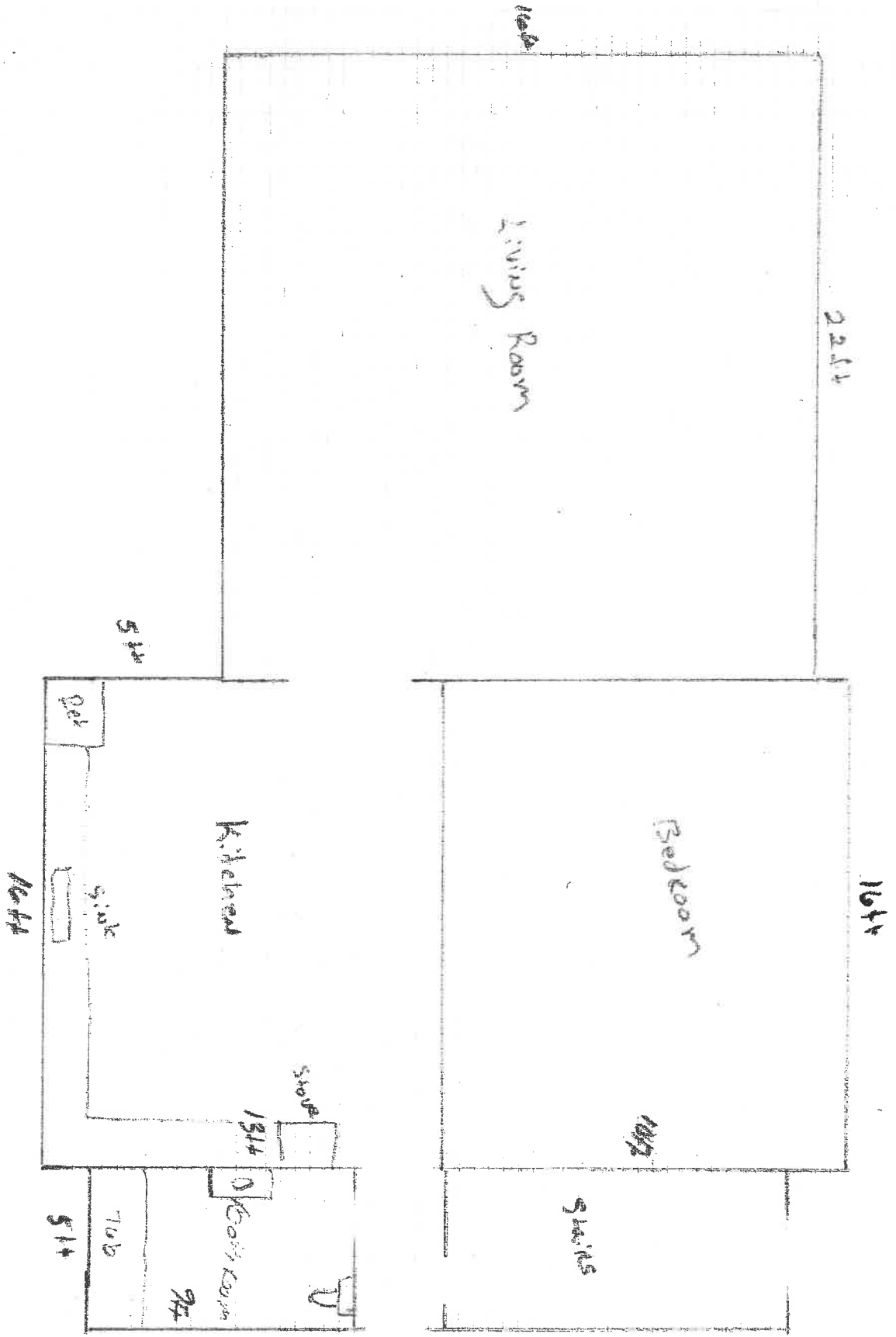

6.11F Patio Deck

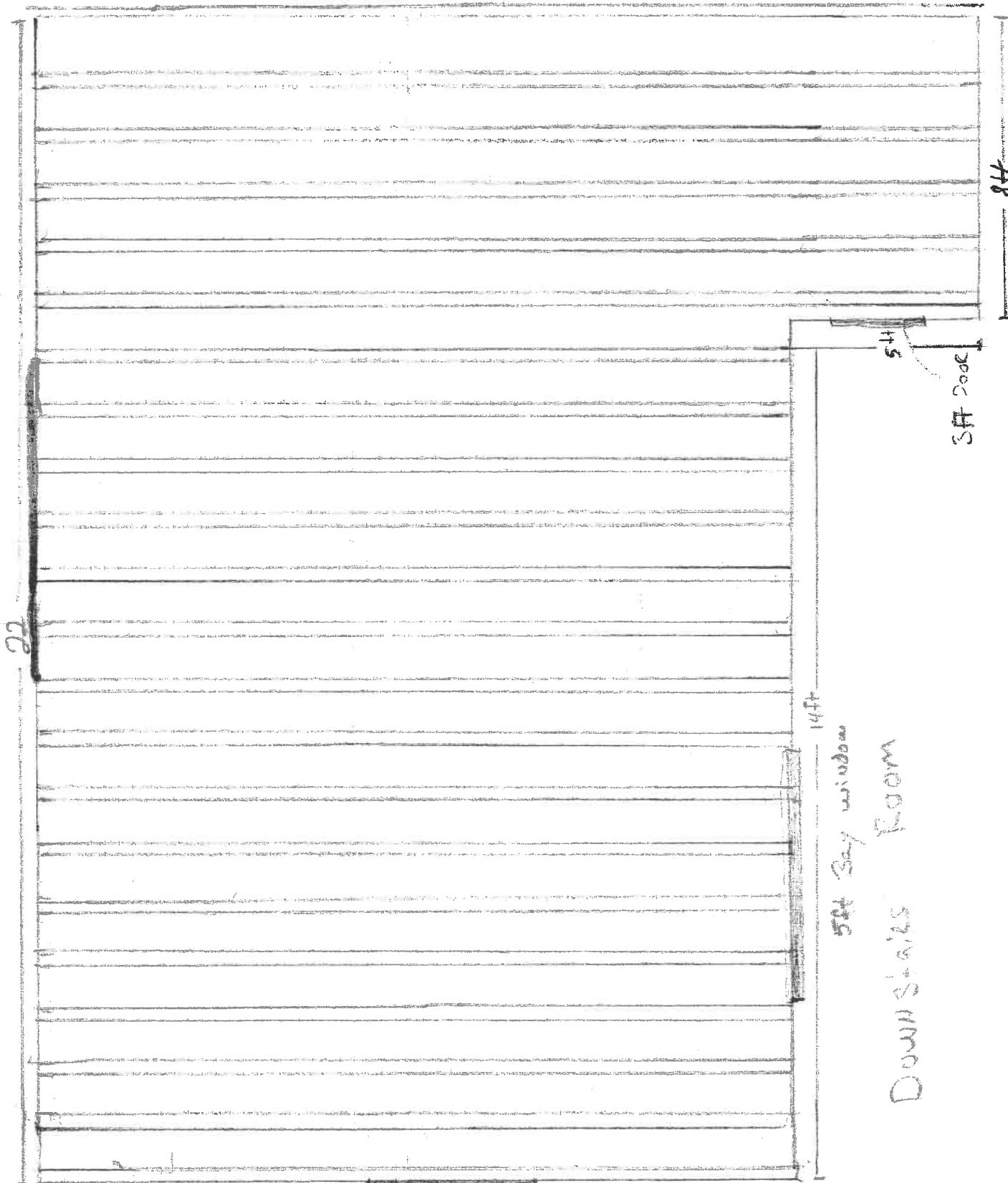

8ft

3ft Door

5ft

14ft

5ft Bay window

Downstairs Room

22

16ft

8ft window

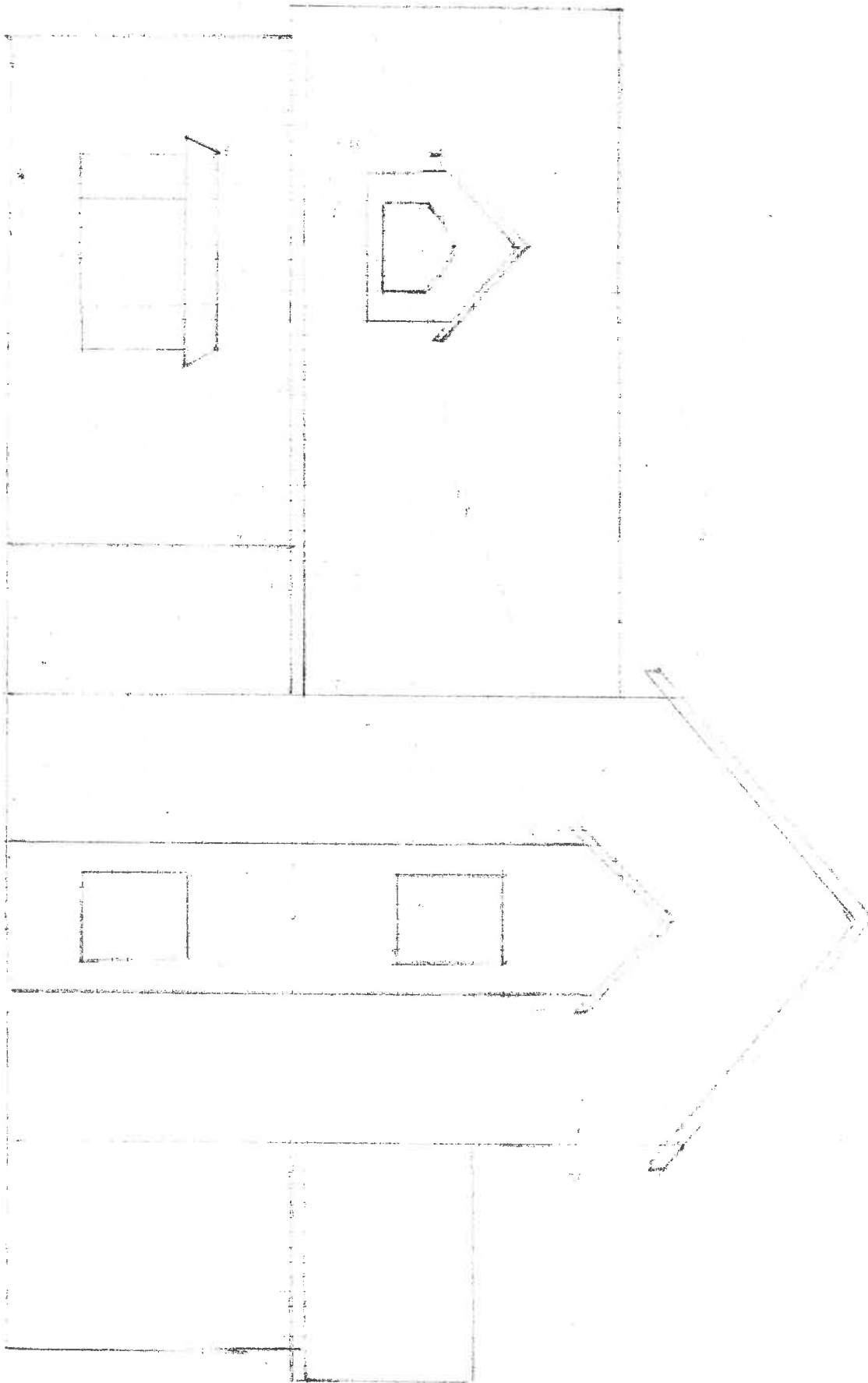

149

147

22

15

148

NAPOLION BUILDING DEPARTMENT (SAMPLE DRAWING)

VENTS Ridge vent

ROOFING Owens Corning Ceiling 30 year
 UNDERLAYMENT 30lb felt
 SHEATHING 7/16" OSB

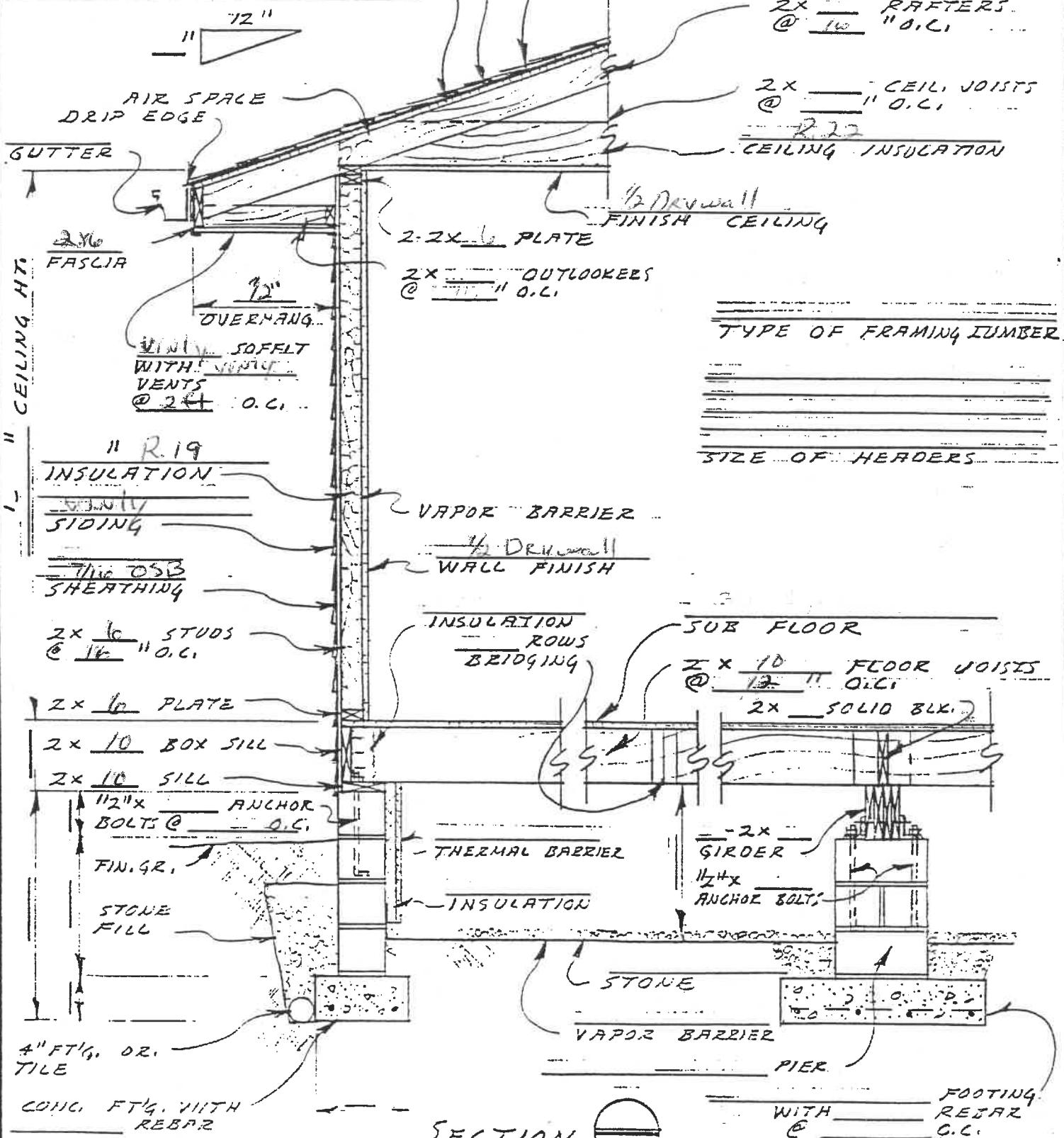

SECTION
 SCALE 1/2" = 1'-0"

DATE

WALL SECTION @ CRAWL SPACE

DWG. No OF

4-11-89 54